

# A miragem

www.melodyforever.ru

тема Жаде и Лукаса из т/с "Клон"

Arrangement by Irina Makoeva

**Moderato**

**A tempo**

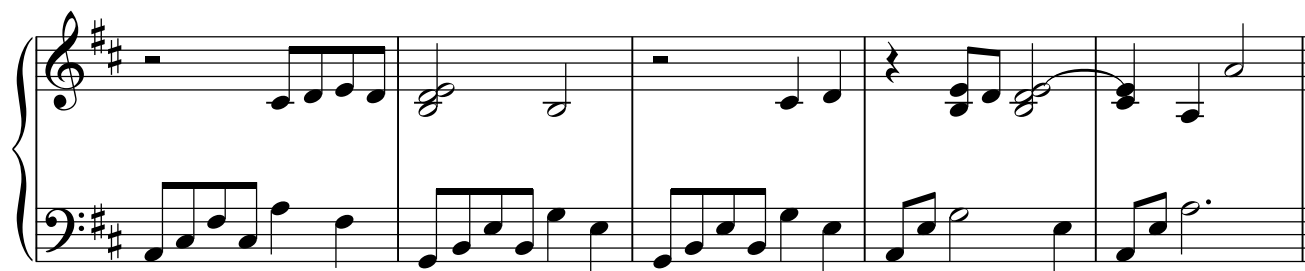

*cresc.*

